The St. Johns

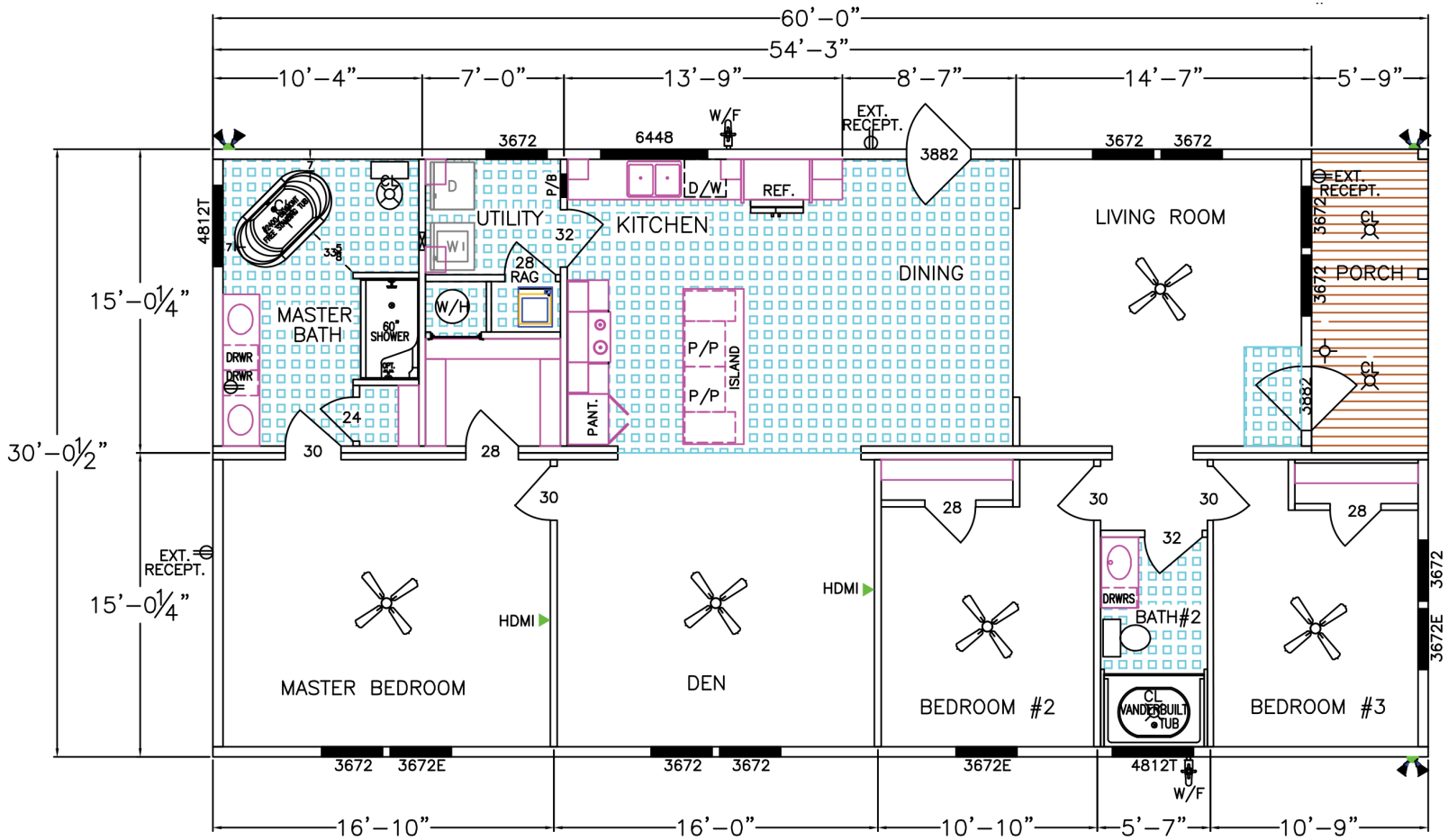

30'x60' 3 Bedroom/Den / 2 Bath / Approx. 1800 SF

1800 State Road 207
St Augustine FL 32086
Call or Text
(904) 429-9985

2372 Blanding Blvd.
Middleburg, FL 32068
Call or Text
(904) 589-9585